



## changing inner-city education

2018 Annual Report





## A Letter from John Haske

Dear CUES Friends,

At the CUES Fund we are grateful to those donors who give generously to help the students and families in our new school system.

Many of our donors have expressed their appreciation for the new school system. Greater accountability in governance, financial management, classroom structure, student/teacher performance, and curriculum development all work to make CUES a smart investment. Creation of our new school system has facilitated expansion of our donor base. We are grateful to have received gifts from individuals and foundations that have not given to CUES in the past and thankful to those who have continued to support us.

The CUES School System works to increase school capacity to positively impact students and families. Changes were also made at the CUES Fund to increase our ability to raise both money and awareness for the school system. The CUES Fund is now staffed to fund its own operations and the operations of the CUES School System.

It takes a lot of work to fund the new vision and we now have a team in place to get us there. We are thankful for the many talented CUES Fund staff members who have joined our team in the last year.

Thank you again to the many donors who have helped to fund the new system. The CUES Fund team looks forward to another fruitful year in 2019.

Gratefully,

  
John Haske

Executive Director,  
CUES Fund



*“At the CUES Fund we are grateful to those donors who give generously to help the students and families in our new school system.”*

### 2018-19 CUES Fund Board of Directors

#### Founder

John C. Kenefick (1921-2011)

#### Chair

Rick Bettger  
Owner, Omaha Car Care

#### Vice Chair

Tim Kudron  
Senior Vice President, Tenaska Inc.

#### Secretary

Celann LaGreca  
President, LaGreca Group

#### Treasurer

David Cota  
Executive Vice President, First National Bank

#### Executive Director

John Haske  
Executive Director, CUES Fund

#### CUES Fund Board Members

Titus Adams\*  
Entrepreneur

Cathy Banks\*  
Branch Manager, Cobalt Credit Union

Anne Bothe  
Civic Benefactor

Gregory J. Boulay  
President, Pella Windows & Doors

Ted Bridges III  
President, Bridges Investment Management

Taylor Dieckman  
Shareholder, Koley Jessen

Adrian Dowell  
AVP/Assistant Athletic Director,  
Creighton University

Seneca Harrison  
Owner, Quality Clinical Research

Paul Jeffrey  
Principal Emeritus, BVH Architecture

Dan Koraleski  
Partner, KPMG

Susana Wiese Lizcano  
Sr Mgr Shipment Quality, Union Pacific Railroad

Dana Meyer  
Civic Benefactor

Michael T. Moylan  
President, Shamrock Development

Jeffrey Sauvageau  
Vice President, Sirius Computer Solutions, Inc.

Molly Schropp  
Civic Benefactor

John Schuele  
President & CEO, Waitt Company

Ann Schumacher  
President & CEO, CHI Immanuel

Jim Timmerman  
Partner, Timmerman Land & Cattle Co.

Chris Wiedenfeld  
Omaha President, Great Western Bank

Tom Worthington  
Partner, McGrath North

#### President, CUES School System

Rev. David M. Korth

\*Sacred Heart Alumni



## A Letter from Rick Bettger

Dear CUES Supporters,

As we leave the management of the schools in the competent hands of the CUES School System Board of Governors, the work of fully funding our three schools lies in the hands of the CUES Fund. To aid in our mission, the CUES Fund Board of Directors took the necessary step of becoming a separate organization, fully independent of the Archdiocese of Omaha. This structure gives us the ability to broaden our donor base.

While this may seem a little confusing, it's actually quite simple. The CUES Fund mission is to provide funding to schools that specialize in educating low-income children. The CUES School System consists of Sacred Heart, All Saints and Holy Name Schools. Our job is to educate our donors and show them results that demonstrate excellent performance and outcomes for our students.

After studying different school governance systems from across the country, we believe that the model we have created will provide just that. The key people are the educational experts we have enlisted to guide these schools. I have witnessed their passion for teaching and leading staff to create a school system that the CUES Fund and our donors should be very proud of investing in.

Thank you all for being a part of our mission.

Sincerely,

Chair, CUES Fund

*“As we leave the management of the schools in the competent hands of the CUES School System Board of Governors, the work of fully funding our three schools lies in the hands of the CUES Fund.”*



## Mission

**The CUES Fund secures financial support through private donations to fully fund the CUES School System. The school system provides centralized leadership and governance to three urban grade schools: Sacred Heart, All Saints and Holy Name. The CUES Fund is a non-religious, non-profit organization overseen by a Board of Directors.**

## 2018-19 CUES School System

### Board of Governors

Archbishop George Lucas  
Archbishop of Omaha

Fr. Dave Korth  
President, CUES Schools System

Rick Bettger  
CUES Fund Board Chair and Board of Governors  
Representative

Dr. Laura Hickman  
Board of Governors Chair,  
Principal at Duchesne  
Academy of the Sacred Heart

Dr. Jean Hearn  
Board of Governors Member,  
Assistant Professor and Early Childhood Program  
Director at Creighton University

Mike Mansour  
Board of Governors Member,  
Teacher and STEM Coordinator  
at Jesuit Academy

Dr. Lynn Olson  
Board of Governors Member,  
Associate Professor and Director of Elementary  
Education at Creighton University

### Staff

Mary McGuire  
Chief Academic Officer

Jim Swanson  
Director of Student and Family Support

Ed Butler  
Director of Technology

### Principals

Mike Jensen  
Principal of Sacred Heart School

Terri Bush  
Principal of All Saints School

Tanya Murray  
Principal of Holy Name School



## A Letter from Fr. Dave Korth

Dear Friends of CUES,

It is an exciting time to be a part of CUES!

The creation of a school system for our three inner city schools is the result of so many good people deciding that the time had come to be more intentional and proactive in the lives of our students and their families. Of course this all started with the new governance. With new governance, we are now able to better leverage the expertise of lay leaders with experience in academia to implement best practices, wise policy, and to share resources. We are so grateful to our Chief Academic Officer, Mary McGuire, to our Board of Governors, our three principals, and, of course, to our fine staffs in each of our buildings, for all that they have done to improve our schools!

We are also grateful that their decisions have resulted in smart investments to help our students and families. We have increased our teacher salaries and are using technology to help with an entirely new classroom model. In addition, we have hired Jim Swanson to be the Director of Student and Family Support for our system. Jim helps to provide our students and families with additional wrap-around services. Not only does Jim free our teachers to focus on teaching, he helps us serve the needs of the whole student by addressing both their individual needs and the needs of their family.

*“...so many good people deciding that the time had come to be more intentional and proactive in the lives of our students and their families.”*

But more than anything, this new system has allowed us to focus more on the culture of our CUES schools. We came up with the following culture statement: “The CUES School System is rooted in Catholic faith and values. We share God’s love, kindness, and excellence.” My day is filled with stories of how our leadership, teachers, students, and families consciously bring this statement to life. The sharing of God’s love, kindness, and excellence is what we are all about in the new CUES School System.

Thank you to all who help make our CUES School System a reality!

Gratefully,

Fr. David Korth  
President, CUES School System



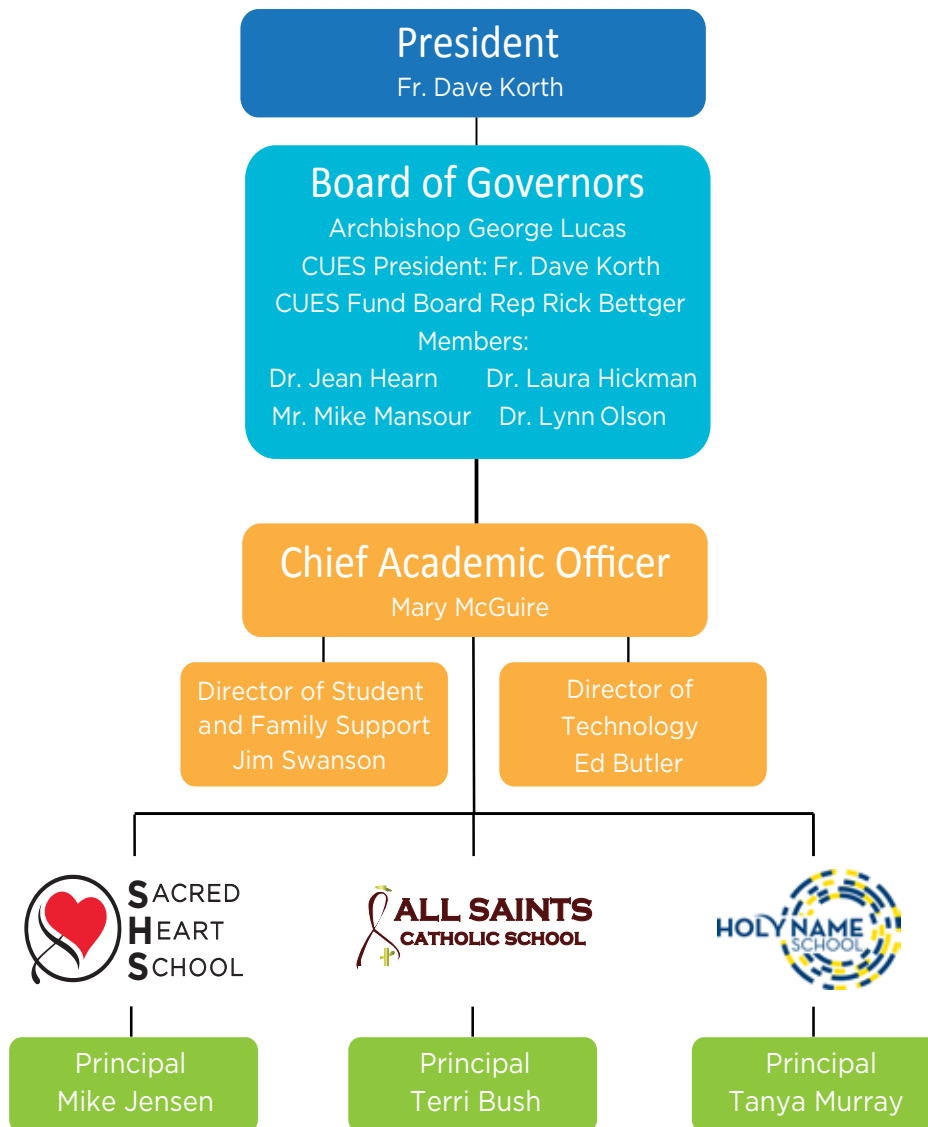

## Mission

The CUES School System is a bold educational initiative providing centralized leadership and governance to three urban elementary schools in Omaha, NE serving a majority of low-income students and families.

We combine innovative instructional methods with comprehensive student and family support in a Catholic faith-based environment to create and sustain excellent and measurable outcomes that not only impact the students we serve but also the entire community.

# What makes us unique?

## Focus Areas



# CUES School System Focus Areas

## STRONG GOVERNANCE MODEL

This model of governance allows us to gain insight and knowledge from our expert Board of Governors who are educators in Omaha and experts in their field. Our Board of Governors is committed to providing an upward success pattern for our students and families.

## ACADEMIC ASSESSMENT TOOLS

CUES School System uses a variety of academic assessment tools to obtain data that allows teachers to individualize instruction based on strengths and areas of need.

## NEW ACADEMIC INITIATIVE

**Blended Learning** is an approach to education that combines online educational materials and traditional classroom methods. It can be said that the blended learning method combines the best of both worlds in a manner that is less costly, time-saving and more personalized. Studies suggest that blended learning helps to close the education gap among low-income students in the areas of reading and math.

Blended Learning is being implemented across all three schools in Pre-K through 8th grade with a focus in Reading and Math.

## STRATEGIC COMMUNITY PARTNERSHIPS

Each of our three schools have intentional partnerships with various organizations throughout the community. These partnerships help to serve the whole family. Services provided by our partners include:

- Mentoring and tutoring services
- Beforecare, aftercare and summer programming
- Behavioral health services
- Extracurricular activities in performing arts and sports
- Adult programming: ESL Classes and Financial Literacy

## STUDENT AND FAMILY SUPPORT SERVICES

The Director of Student and Family Support is able to connect students and families with services beyond the classroom. This is done on an individual basis in order to provide families with the resources and tools they need to succeed.

## PARENTAL ENGAGEMENT AND ACCOUNTABILITY

Each school has implemented a PAC (Parent Ambassador Committee) where parents are strongly encouraged to play a bigger role in their child's education.



## At a Glance

**3 Schools**  
**560 Students**

**84%**  
of CUES  
students qualify  
for free and  
reduced lunch.

**57%**  
of families are  
single parent  
households.

**35%**  
of CUES  
students are  
ESL (English  
as a Second  
Language)  
learners.

**92%**  
of CUES  
students go  
on to graduate  
high school.



2205 Binney St., Omaha, NE 68110

### Founded in 1904 in North Omaha

- K-8th grade enrollment = 148
- Average class size = 14
- ESL Students = 27%
- Single parent households = 66%
- Catholic students = 9%
- Tuition Assistance = 100%
- Free or Reduced Lunch = 96%
- Ethnicity = 78% African American; 10% African; 8% Multicultural; 3% Latino; 1% Asian



1335 S 10th St., Omaha, NE 68108

### Founded in 1955 in East Omaha

- Pre K-8th grade enrollment = 162
- Average class size = 16
- ESL Students = 69%
- Single parent households = 52%
- Catholic students = 85%
- Tuition Assistance = 94%
- Free or Reduced Lunch = 90%
- Ethnicity = 42% African; 29% Latino; 18% Caucasian; 6% Multicultural; 4% African American; 1% Asian



2901 Fontenelle Blvd., Omaha, NE 68104

### Founded in 1917 in Northeast Omaha

- Pre K-8th grade enrollment = 250
- Average class size = 15
- ESL students = 13%
- Single parent households = 55%
- Catholic students = 38%
- Tuition Assistance = 66%
- Free or Reduced Lunch = 63%
- Ethnicity = 37% African American; 15% Caucasian; 25% African; 15% Latino; 8% Multicultural



# Hear it from the inside...

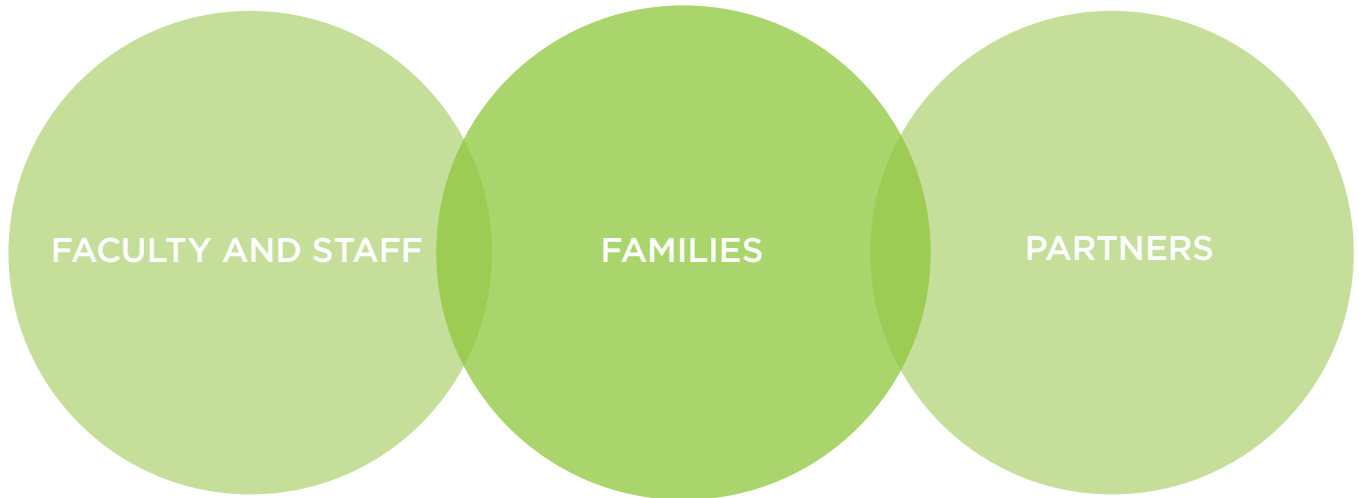

“The challenges that families face can seem overwhelming. However, the love and Christ-like support that Sacred Heart, All Saints and Holy Name faculty and staff provide is like a blanket enveloping the families with the care they need and deserve.”

**Jim Swanson, Director of Student and Family Support, CUES School System**



“People ask me all the time what I love the most about being principal at All Saints and I tell them, THE KIDS. My kids are the most amazing, resilient, loving and kind kids I know.”

**Terri Bush, Principal, All Saints School**



“Holy Name is not just a school to us, it is a community support. When I went through cancer treatments, the school was gracious enough to support me through donors for Christmas. When I could not find an afterschool program, the principal utilized her resources to assist us. The school is not only concerned about academics, but also the social emotional well-being of its families. Families are allowed to voice concerns through the parent committee and have faith that issues will be appropriately addressed. These are just a few reasons why my daughter will remain at Holy Name until it is time for her to go to high school. This school has been a blessing to us.”

**Andrea F. , Parent**

“We are in our third year of partnering with All Saints, running their aftercare and summer care programs. We have gone from serving 25 students our first year to 65 every day. Through our structured homework and academic enrichment coupled with our increased communication with families, we feel we have blended into the fabric of the All Saints and CUES community.”

**Diran Missak, Programming Coordinator, Completely Kids**



“On Cue has been so impressed with the students of All Saints. They are respectful to all of our staff members, and consistently give their best effort in our program. We are excited to include a second CUES School this year with our program at Sacred Heart.”

**Jen Cimino, Director, On CUE**

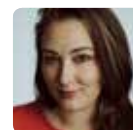

# CUES Revenues and Expenses

CUES Fund & System Expenses

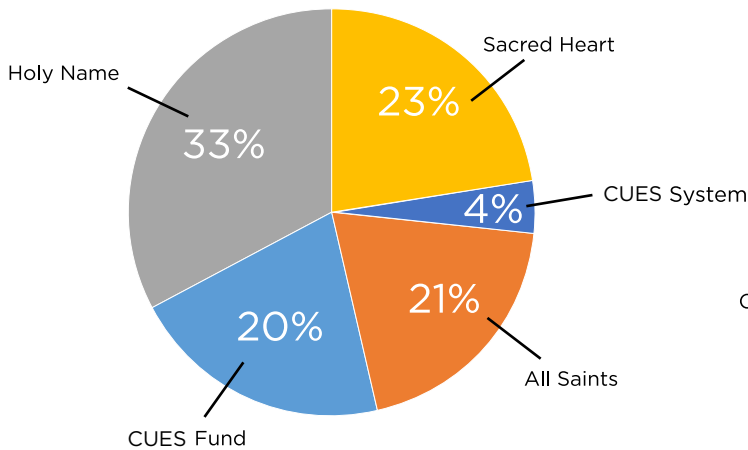

CUES School System Revenue

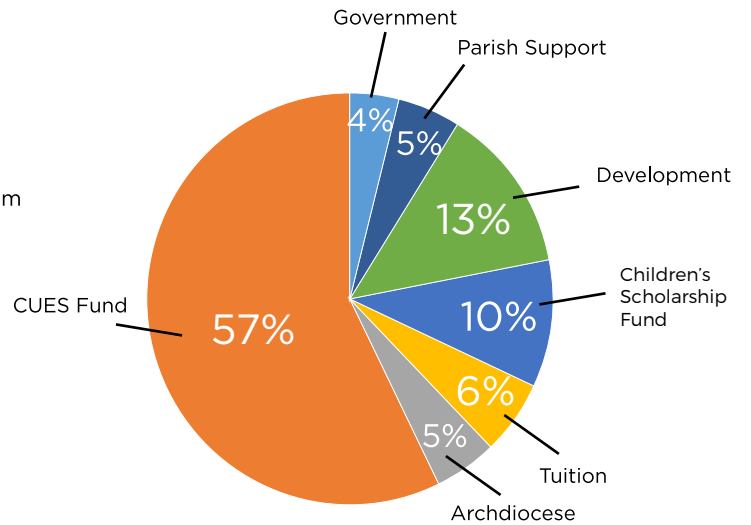

CUES Fund Revenue

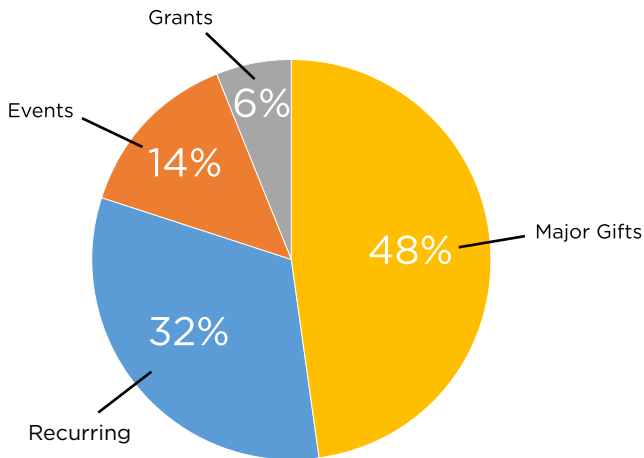

- 24% of funds raised are paid to CUES Fund and School System Administration
- CUES Fund provides 57% of total School System Revenue.

# 2017-2018 Annual Report Donor Listing

(July 1, 2017 - June 30, 2018)

## Thank you!

### \$1,000,000 +

Mr. and Mrs. J. Joseph Ricketts

### \$500,000 - \$999,999

Catholic Archbishop Of Omaha

### \$250,000 - \$499,999

Mr. and Mrs. Dennis J. Duffy

Stephen F. Dwyer Memorial Foundation

### \$100,000 - \$249,999

Mr. and Mrs. Douglas R. Wilwerding

### \$50,000 - \$99,999

Mr. and Mrs. Daniel Monen III

Anonymous

### \$20,000 - \$49,999

Mrs. Nancy A. Abboud

Mr. and Mrs. Mogens Bay

Mr. and Mrs. Richard A. Berger

Mr. and Mrs. Chris Biety

Mr. and Mrs. Michael S. Cassling

Mr. and Mrs. Gregg A. Classen

Mr. and Mrs. Jon Crane

Mr. and Mrs. James E. Czyn

Mr. and Mrs. Duane J. Dowd

Mr. Michael G. Fahey

Mr. and Mrs. George F. Haddix

Home Instead Senior Care

Mrs. Helen Kenefick

Mr. James P. Kineen

Lavigne Enterprises

Parker Family Foundation

Governor J. Peter Ricketts and  
First Lady Susanne Shore

Mr. and Mrs. Scott A. Schmidt

Mr. and Mrs. Tobin A. Schropp

Mr. and Mrs. David L. Scott

Mr. and Mrs. Dennis B. Wychulis

### \$10,000 - \$19,999

Mr. and Mrs. Steve H. Borgmann

Circo Enterprises

Mr. and Mrs. Michael L. Dahir

Debby Durham Family Foundation

Mr. and Mrs. Matthew V. Dwyer

Mr. and Mrs. John E. Gottschalk

Mr. and Mrs. Richard Harrison

Heider Family Foundation

Mr. Dick Jeffries and Ms. Jane Huerter

Mr. and Mrs. John J. Koraleski

Mr. and Mrs. Tim G. Kudron, Sr.

Mammel Family Foundation

Mrs. Elaine M. Martin

Mr. Steven Martin and Dr. Amy Haddad

Mr. and Mrs. Michael R. McCarthy

Mr. and Mrs. Thomas F. McGowan/  
McGowan Family Foundation

Mr. and Mrs. Michael C. Meyer

Mrs. Diane C. and Senator  
E. Benjamin Nelson

Premier Midwest Beverage

Dr. Gerald E. Ries

Mr. and Mrs. John R. Ringwalt

Mrs. Patricia A. Wagner

Mr. and Mrs. Ronald C. Wilwerding

### \$5,000 - \$9,999

Mr. and Mrs. James W. Ambrose II

Mr. Jonathan A. Baker

Mr. and Mrs. Edward S. Batchelder

Baxter Auto Group

Dr. John M. Bertoni and Ms. Carol Kontor

Mr. and Mrs. Nicholas N. Borman

Mr. and Mrs. Robert J. Bothe

Mr. and Mrs. Gregory J. Boulay

Mr. and Mrs. Terrence S. Connealy

Mrs. Gertrude Crosby

Dr. and Mrs. Scott M. Debates

Mr. Tim Dewey and  
Dr. Kathleen A. Cummings

Dr. and Mrs. John J. Ferry

First National Bank

Graham Enterprises

Grass Pad, Inc.

Mr. and Mrs. Scott C. Heider

Mr. and Mrs. Michael M. Hupp

Joel Bear LLC

Mr. and Mrs. Karl Kehm

Kiewit Companies Foundation

Ms. Susan Blount McNiel

Mr. and Mrs. Galen J. Meysenburg

Mr. and Mrs. Daniel P. Neary

Nebraska Beef, Ltd.

Pape Family Foundation

Pella Windows & Doors of  
Omaha & Lincoln

Mr. and Mrs. John H. Rebensdorf

Mr. and Mrs. John T. Reed, Sr.

Edward and Lida Robinson Charitable Trust

Mr. and Mrs. Louis J. Rotella, Jr.

Mr. and Mrs. Patrick J. Rupp

Mr. and Mrs. John S. Schuele

Mr. and Mrs. Robert T. Slezak

Mr. and Mrs. Paul G. Smith

Soener Foundation

Dr. and Mrs. Daniel L. Surdell, Jr.

US Bank

Valmont Industries, Inc.

Williams-Malone Foundation

### \$1,000 - \$4,999

Mr. and Mrs. Titus Adams

Alvine and Associates, Inc.

American National Bank

Mrs. Mary Joy Anderson

Mr. and Mrs. Greg Austin

Backer Family Charitable Trust

Mr. and Mrs. Ernest Banks

Mr. and Mrs. Bradley Bargstadt

Mr. and Mrs. Thomas P. Bausch

Dr. and Mrs. Bernard Timothy Baxter

Mr. and Mrs. Shane Belohrad

Dr. and Mrs. Casey D. Beran

Mr. and Mrs. Daniel Bloomquist

Mr. and Mrs. Neil Bloomquist

BlueCross BlueShield of Nebraska

Mr. and Mrs. James P. Boulay

Mr. and Mrs. Brian Branigan

Mrs. Kathleen Brennan

Mr. and Mrs. Edson Bridges III

Ms. Theresa Ann Bush

BVH Architects

Dr. and Mrs. Scott Carollo

Catholic Mutual Relief Society of America

Central States Health and Life of Omaha

Mrs. Carol Chapman

CHI Health Immanuel

Mr. and Mrs. Larry E. Ciecior

Client Resources Inc

Cline Williams Wright Johnson &  
Oldfather L.L.P.

Cornhusker Motor Club Foundation

Mr. and Mrs. David E. Cota, Jr.

Mr. James Creigh and Ms. Maria Markson

Creighton University

Mr. David J. Cripe and Ms. Nicole B. Boulay



Mr. Richard D. Crotty and Ms. Edith Peebles  
Mr. and Mrs. Gary L. Crouch  
Dr. and Mrs. H. Jeffrey Deeths  
DMSI Software  
Mr. and Mrs. Charles A. Duckworth  
Dundee Bank  
Dr. and Mrs. Allen D. Dvorak  
Mr. and Mrs. Robert V. Dwyer, Jr.  
Mr. and Mrs. Thomas L. Egan, Jr.  
Mr. and Mrs. Ronald L. Eike  
ELAP Services, LLC  
Election Systems and Software, LLC  
Mr. and Mrs. Dennis Esch  
Faith Charitable Trust  
Mr. Thomas Farrell  
Mr. and Mrs. Joseph A. Ferrara  
Mrs. Barbara Fitzgerald  
Mr. and Mrs. Edward L. Fitzsimmons  
Mr. and Mrs. Mark W. Floersch  
Gallagher-Grace-Mayer Insurance  
Mr. and Mrs. Brian L. Goerke  
Dr. and Mrs. Marco A. Gonzalez-Castellon  
Mr. and Mrs. Larry B. Good  
Mrs. Cheryl A. Goodrich  
Mr. and Mrs. Ronald M. Gordon  
Great Western Bank  
Mr. and Mrs. Jeffrey H. Green  
Jesse Greise Foundation  
Mrs. Kristen A. Gustafson  
Mr. William G. Hamik  
Mr. and Mrs. Robert I. Hancock, IV  
Mr. and Mrs. Maurice Harrison  
Harry A. Koch Company  
Mr. and Mrs. John F. Hartwell  
The Harper Family Foundation  
Mr. and Mrs. James P. Hassenstab  
Mr. and Mrs. Joseph A. Hauser Jr  
Heafey Hoffmann Dworak & Cutler  
Mortuary and Crematory  
Mr. and Mrs. Andy Hearn  
Ms. Jeannie Heckman  
Mr. and Mrs. Adrian M. Hernandez  
Mr. and Mrs. Wallace Hogan  
Mr. William C. Honke and  
Ms. Molly Maguire  
Dr. and Mrs. Christopher J. Huerter  
Inserra | Kelley | Sewell  
Investors Realty, Inc.  
Mr. and Mrs. Dean G. Jacobsen  
Mr. and Mrs. Paul C. Jeffrey  
Mr. and Mrs. David D. Jensen  
Mr. Eric M. Johnson  
Mr. and Mrs. Patrick J. Jung  
Mrs. Emily Kemp  
Mr. and Mrs. Steven P. Kenney  
Mr. and Mrs. Thomas Kerins  
Ms. Ann N. Kineen  
Mr. and Mrs. John E. Kizer  
Koley Jessen P.C., L.L.O.  
Mr. Patrick J. Koley  
Mr. and Mrs. Daniel F. Koraleski  
Rev. David M. Korth  
Mr. and Mrs. John F. Kotouc  
Mr. and Mrs. David C. Kuehl  
Mrs. Doris Kuhl  
LaGreca Group, Inc.  
Mr. and Mrs. Clarence L. Landen III  
Mr. and Mrs. Randall R. Lenhoff  
Senator Lou Ann Linehan  
Most Rev. George Lucas  
Mr. and Mrs. Jay Lutey  
Ms. Deborah MacDonald  
Mr. and Mrs. John L. Maginn  
Marian High School  
Dr. and Mrs. Philip J. Maschka  
Max I. Walker  
McCarthy Partners Management  
Mr. Chris McGill and Ms. Beth Ascher  
MCL Construction  
Dr. and Mrs. Peter D. McLeay  
Mr. and Mrs. Michael S. Meridith  
Metro Disposal & Recycling  
Mr. and Mrs. Jeffery E. Moberg  
Mr. and Mrs. Phillip E. Morrison, Sr.  
Mr. and Mrs. Michael T. Moylan  
Mrs. Rochelle A. Mullen  
Mutual of Omaha Bank  
Mr. and Mrs. Bryan Neary  
Mr. David Neubauer and Ms. Lori Bruck  
Novida Consulting, Inc.  
Nowak Family Foundation  
Mrs. Elizabeth A. O'Brien  
Mrs. Jean M. O'Connor  
Mr. and Mrs. Joseph O'Connor  
Omaha Car Care  
Omaha Custom Manufacturing  
Mr. Joseph O'Malley  
Mr. and Mrs. Patrick O'Malley  
Mr. and Mrs. John P. Passarelli  
Mr. and Mrs. Randy F. Pfeifer  
Pinnacle Bancorp, Inc.  
Mr. and Mrs. Edward Prosser  
Quality Clinical Research, Inc.  
Quinny Corporation  
Mr. and Mrs. Vincent K. Rallis  
Dr. and Mrs. Mark R. Rasmussen  
Mr. and Mrs. John T. Reed, Jr.  
Ms. M. Jean Reiner  
Mr. Edward Rickers  
Ms. Louise A. Rinn  
Dr. and Mrs. Matt Rizzo  
Eleanor F. Roslund Estate  
Mr. George E. Rosness  
RSM US LLP  
Mr. and Mrs. Jeffrey E. Sauvageau  
Mr. and Mrs. James Schaben  
Mr. and Mrs. Jeffrey R. Schmid  
Security Equipment Inc.  
Security National Bank  
Signature Performance, Inc.  
Silicon Valley Community Foundation  
Sirius Computer Solutions, Inc.  
Mr. and Mrs. Chet A. Slump  
Mr. William Smisek  
Mr. and Mrs. Dennis M. Smith  
Patrick J. Sodoro Law Office  
Mr. and Mrs. Lawrence A. Sosso  
Mr. and Mrs. K. Perrin Squire III  
St. Augustine Indian Mission  
St. Frances Cabrini Church  
Standard Nutrition Company  
Mr. and Mrs. Byron J. Stigge  
Mr. and Mrs. Kenneth E. Stinson  
Streck, Inc.  
Mr. and Mrs. Joseph T. Sullivan, Jr.  
Mr. and Mrs. Daniel L. Surdell  
Tenaska, Inc.  
Mr. and Mrs. Jerome C. Thoendel  
Mr. and Mrs. Kevin P. Thompson  
Tom Manley Floors  
Total Construction Services, Inc.  
Mr. and Mrs. C. Frank Tranisi  
Travel and Transport, Inc.  
Mr. and Mrs. Omer C. Trout  
Mr. and Mrs. Roman H. Uhing  
Union Bank & Trust Company  
Union Pacific Railroad Company  
Mr. and Mrs. Brian Valenzuela  
Dr. and Mrs. Edward V. Vandenberg  
Mr. Robert J. White  
Mr. and Mrs. Dennis L. Wiederholt  
Mr. and Mrs. D. Hughes Wilcox  
Mr. and Mrs. F. William Winkelmann  
Mr. and Mrs. Gary K. Witt  
Mr. and Mrs. Michael F. Wostoupal  
Mr. and Mrs. Derek Wright  
**\$500 - \$999**  
Access Bank  
Mr. and Mrs. Kevin Ames  
Baird Holm LLP  
Mr. and Mrs. Trenton P. Bausch  
BCDM Architects  
Mr. and Mrs. Neil J. Becker  
Mr. and Mrs. Marcus Bell  
Mr. and Mrs. John R. Berigan  
Ms. Joan F. Bloom  
Boone Brothers Roofing  
Brown's Medical Imaging

Mr. and Mrs. Kim B. Cafferty  
Mr. and Mrs. Douglas J. Carlson  
Mr. Steven P. Case  
Mr. and Mrs. Steven R. Chambers  
Mr. and Mrs. Philip C. Christensen  
Mr. and Mrs. James R. Clark  
Commercial Flooring Systems Inc  
Dr. and Mrs. Thomas L. Connolly  
Continental Pool & Spa Co.  
Mr. Timothy J. Cook  
Mr. and Mrs. Mark L. Dagostino  
Darden-Gloeb-Reeder, Inc.  
Mr. and Mrs. Paul A. Davis  
Mr. and Mrs. Corey Dencklau  
Mr. and Mrs. James K. Dennell  
Mr. and Mrs. Charles T. Dickel  
Dimatic Die & Tool Co.  
Mr. and Mrs. Adrian Dowell  
Mr. Ken Dudek and Dr. Janet M. Reuter  
Mr. and Mrs. Patrick J. Duffy  
Mr. and Mrs. Mark F. Duren  
Ms. Mary Jane Edney  
Elmwood Pharmacy  
Mr. and Mrs. David S. Erker  
Rev. Thomas M. Fangman  
Mr. and Mrs. John Finocchiaro  
Fusion Medical Staffing  
Mr. and Mrs. Michael Gaherty  
Mr. and Mrs. William Gast  
Giger Foundation  
Mr. and Mrs. Gregory P. Gilgenast  
Godfather's Pizza  
Mr. and Mrs. Patrick W. Grant  
Mr. and Mrs. Dennis D. Graves  
Mr. and Mrs. Russel F. Hallberg  
Mrs. Janet A. Haney  
Mr. and Mrs. Gary Hannibal  
Mr. Matthew J. Hardebeck  
Mr. D. Paul Hartnett  
Mr. and Mrs. Anthony J. Haske  
Mr. and Mrs. John W. Herdzina  
Mr. and Mrs. Thomas F. Hoarty, Jr.

Ms. Elizabeth A. Hoover  
Mr. and Mrs. Bruce J. Horacek  
Mr. and Mrs. Michael A. Hoskovec  
Claire M. Hubbard Foundation  
Dr. Thomas J. Huerter  
Mr. and Mrs. Kurt Huneke  
Mr. and Mrs. Richard A. Hunt  
Mr. and Mrs. Wayne Ibarolle  
Mrs. Lois J. Inskeep  
Ms. Paulette S. Jacobs  
Mr. and Mrs. Michael J. Jareske  
Mr. Mike Jenkins  
Mr. and Mrs. Pat L. Kelley  
Mr. and Mrs. Robert T. Kizer  
Mr. Donald D. Kluthe and  
Ms. Roxanne Alter  
Mr. and Mrs. Mike Korth  
Mr. and Mrs. Steve J. Kutilek  
Lamp Rynearson & Associates, Inc.  
Mr. and Mrs. Joseph W. Lang  
Mr. and Mrs. Steven P. Lanik  
Ms. Janet LaRocque-Novak  
Mr. and Mrs. Mark C. Laughlin  
The John R. Lauritzen Endowment Fund  
Mr. and Mrs. Darryl E. Leary  
Mr. Scott Leighton  
Locher Pavelka Dostal  
Braddy & Hammes, L.L.C.  
LoTemp Equipment  
Lyman-Richey Corporation  
Mama's Pizza  
Mr. and Mrs. Thomas Manley  
Ms. Julie McGill  
Mr. and Mrs. Dennis McGuire  
Dr. Mac McLaughlin and  
Ms. Heather J. Gomes  
Mr. and Mrs. Mark K. McMillan  
Ms. Theresa A. Meyers  
Midwest Laboratories, Inc.  
Mr. and Mrs. Chuck Monico  
Mr. and Mrs. Jon L. Narmi  
Ms. Nancy A. Neary  
Mr. and Mrs. Owen G. Neary

Mr. and Mrs. Ronald Nebbia  
Mr. Richard F. Ortman  
Dr. Frank J. Osage, Jr.  
Dr. and Mrs. James J. Phalen  
Ms. Sheryl Pitner  
Mr. and Mrs. Steve Pollnow  
Quality Pork International, Inc.  
Mr. and Mrs. Sean Quinn  
Mr. and Mrs. Mark J. Ramsey  
Mr. and Mrs. Edwin D. Rasmussen  
Mr. and Mrs. Stephen C. Raynor  
RDG Planning and Design  
Mrs. Mary A. Rensch  
Mr. and Mrs. James Rich  
Mr. and Mrs. Alcurtis Robinson  
Rochester Armored Car Co., Inc.  
Mr. and Mrs. Herbert M. Sampson III  
Mr. and Mrs. Thomas D. Schrack, Jr.  
Seim Johnson, LLP  
Mr. and Mrs. Ryan Sewell  
Sharee and Murray Newman Fund  
Mr. and Mrs. Thomas F. Sheeren  
Dr. and Mrs. Joseph L. Skradski  
Mr. and Mrs. Dennis Smid  
St. Vincent dePaul Men's Club  
Mr. and Mrs. Joseph T. Sullivan III  
Mr. and Mrs. James P. Swanson  
Thiele Geotech, Inc.  
Mr. and Mrs. Alfred G. Thomsen  
Mr. and Mrs. Michael L. Timmerman  
Topping Out, Inc.  
Mr. and Mrs. Raymond P. Trumble  
Mr. and Mrs. Gregory A. VanDyke  
Mr. and Mrs. Dennis VanMoorleghe

Mr. and Mrs. Bruce D. Vosberg  
Mr. and Mrs. Justin B. Vossen  
Mr. and Mrs. John E. Vrbka  
WaittCorp Investments LLC  
Mr. and Mrs. Glenn A. Walsh  
Mr. David J. Watts  
Mr. and Mrs. Robert B. Way  
Werner Enterprises, Inc.  
Mr. and Mrs. David Wise  
Mr. and Mrs. Thomas M. Worthington  
**\$250 - \$499**  
Mr. A. William Abts, Jr.  
Mr. and Mrs. Tommie Adams  
Mr. and Mrs. C. Samuel Addy  
Mr. and Mrs. Timothy P. Ahlgron  
Mr. Gerald Wayne Allen  
Alley Poyner Architecture  
Mr. and Mrs. Steven T. Alvine  
Arbor Banking Group  
Dr. and Mrs. Michael Ashton  
Mr. and Mrs. David A. Bandars  
Banyan Medical Systems  
Mr. Leland J. Bauer  
Mrs. Mary T. Baum  
Mr. and Mrs. Richard J. Bene  
Mr. and Mrs. Edward P. Benesh  
Dr. and Mrs. John Beninato  
Ms. Mary Anne Benjamin  
Mr. and Mrs. Richard M. Bettger  
Mr. and Mrs. Steven M. Bode  
Mr. and Mrs. Brad M. Brommer  
Mr. and Mrs. Tony D. Buda  
Mr. and Mrs. Max J. Burbach  
Ms. Rasheda Burton



Mr. and Mrs. Mike Cain  
Mr. and Mrs. Joseph S. Campagna  
Mr. and Mrs. Jon C. Christopherson  
Dr. and Mrs. John J. Connolly, Jr.  
Judge and Mrs. William M. Connolly  
CORE Bank  
Mr. and Mrs. Charles E. Cosgrove  
Mr. and Mrs. David Craft  
Mr. and Mrs. James C. Cripe  
Mr. and Mrs. Paul Crnkovich  
Mr. Ted Crouchley  
Dr. and Mrs. William F. Cunningham, Jr.  
Customer Service Profiles  
Ms. Virginia M. Daisley  
DANCO Development, Inc.  
Mr. Michael C. Davlin  
Mr. and Mrs. Jesse DePriest  
Mr. and Mrs. Joe Donovan  
Dr. and Mrs. Jerry Dyksterhuis  
Mr. and Mrs. John S. Elliott  
Mr. and Mrs. Robert Elliott  
Mr. and Mrs. Donald L. Erftmier  
Mr. and Mrs. Douglas C. Evans  
Mr. and Mrs. Timothy C. Evans  
Mr. and Mrs. Michael Fecci  
Mr. and Mrs. Whitney Ferer  
Mr. and Mrs. Joseph M. Finocchiaro  
Mr. and Mrs. W. Tate Fitzgerald  
Mr. and Mrs. Robert C. Foster  
Frankel Zacharia, LLC  
Mr. and Mrs. Alfonso R. Garcia  
Mr. and Mrs. Jack Gentle  
Mr. and Mrs. Charles L. Gleeson  
Mr. and Mrs. Daniel G. Gordon  
Mr. and Mrs. Patrick J. Gorup  
Mr. and Mrs. Jerome T. Graney  
Mr. and Mrs. Matt Gravelle  
Mr. and Mrs. Gary J. Grote  
Mr. Michael J. Haas  
Mr. Tyler Hamik  
Mr. and Mrs. J. Terrence Haney  
Mr. and Mrs. Brian Harr

Mrs. Mary Elizabeth Hartigan  
Mr. Steven Haywood  
Mr. and Mrs. Scott T. Hazelrigg  
Mr. and Mrs. David L. Heim  
Mr. and Mrs. Harry A. Hoch, Jr.  
Mr. and Mrs. Jon D. Hoffmaster  
Ms. Mary Honke  
Dr. and Mrs. David E. Hoover  
Mr. Mark J. Hosek  
Mr. Matthew Jahnke  
Mr. and Mrs. James G. Jandrain  
Mr. Christopher J. Johnson  
Mr. and Mrs. Howard M. Johnson, Jr.  
Mr. and Mrs. Robert F. Kathol  
Mr. Sean P. Kelley  
Mr. and Mrs. Tim D. Kelley  
Mr. and Mrs. Mike Kinney  
Mr. and Mrs. Casey C. Knake  
Mr. and Mrs. Patrick C. Knowles  
Mr. and Mrs. Francis L. Kock  
Mr. and Mrs. Michael J. Krause  
Mr. and Mrs. William W. Lanik  
Mrs. Julianne Lentz  
Mr. and Mrs. William J. Lindsay, Jr.  
Mr. and Mrs. John Lingelbach  
Mr. and Mrs. James Ludeman  
Mr. Albert Macchietto and  
Ms. Michaela White  
Mr. and Mrs. Donald G. Mandel  
Mr. and Mrs. Michael S. Mapes  
Ms. Catherine A. Matt  
Mr. Bill McDermott  
Dr. and Mrs. Michael P. McDermott  
Mr. and Mrs. Brian P. McGill  
Mr. and Mrs. Michael T. McGuire  
Mr. and Mrs. Thomas M. McGuire  
Mr. and Mrs. Brian T. McKernan  
Mr. and Mrs. Brad Merchant  
Midwest Tire Company  
Mr. Frank J. Miratsky  
Mrs. Margaret M. Monnier  
Mr. and Mrs. Thomas E. Morinelli

Mr. and Mrs. Dru Moses  
Mrs. Lila M. Moylan  
Mr. John P. Murray and Dr. Jeanne Schuler  
Mr. and Mrs. George E. Nelson  
Mr. and Mrs. James Neuvirth  
Mr. and Mrs. William T. Noll  
Dr. and Mrs. Mark E. Oberlies  
Dr. and Mrs. Stephen M. O'Connor  
Omaha Community Foundation  
Mr. and Mrs. Stephen R. Patterson  
Mr. and Mrs. Shawn Peterson  
Rev. John L. Pietramale  
Mr. Lawrence A. Poell  
Putnam Law Office  
Mr. and Mrs. Mark Quinlan  
Mr. and Mrs. Tom K. Rawley  
Mr. and Mrs. Robert G. Redmond  
Mr. Michael P. Reilly and  
Ms. Debra L. Carson  
Mr. and Mrs. Jeffrey M. Rensch  
Mr. and Mrs. Bob Saville  
Mrs. Elizabeth M. Schumacher  
Mr. and Mrs. Richard E. Secon, Jr.  
Mr. and Mrs. Scott Semrad  
Dr. and Mrs. Michael F. Sorrell  
Ms. Grace I. Stoddard  
The McMillen Company, P.C.  
Mr. Thomas G. Thurmond  
Mr. and Mrs. Gary L. Vander Woude  
Mr. William Vobejda  
Mr. and Mrs. James P. Waldron  
Mr. and Mrs. Don L. Warrington  
Mr. and Mrs. Michael F. Weber  
Mr. and Mrs. David L. Welch  
Wells Fargo Foundation  
Educ. Matching Gift Prog.  
Mr. and Mrs. Edward P. Welsh  
Mr. and Mrs. Bradley Willadsen  
**\$100 - \$249**  
Mrs. Sandra M. Agne  
Mr. and Mrs. Kyle M. Anderson  
Ms. Wendy L. Anderson

Mr. and Mrs. Ihrahim Bakhit  
Mrs. Michelina Baldino  
Mrs. Jody Bargaen  
Mr. Frank J. Barrett  
Mr. and Mrs. Robert D. Bartee  
Ms. Shelly A. Bartek  
Mr. and Mrs. Thomas P. Bartek  
Mr. and Mrs. Gary R. Batenhorst  
Mr. and Mrs. Ronald D. Baumert  
Mr. and Mrs. S. John Bednar  
Ms. Sarah Bender  
Mr. and Mrs. Louis G. Bendon  
Mr. and Mrs. Richard A. Berry  
Ms. Rita J. Bianchi  
Mr. and Mrs. Robert D. Binderup  
Mr. and Mrs. John G. Boeckman  
Rev. Steven E. Boes  
Mr. and Mrs. Donald A. Boettcher, Jr.  
Mrs. Eilene M. Boettcher  
Mrs. Marian Bogard  
Mr. and Mrs. Bernard J. Bohnenkamp  
Mr. and Mrs. Michael J. Bojanski  
Mr. James P. Bonham  
Mr. and Mrs. Scot M. Bonnesen  
Mr. and Mrs. David J. Boulay  
Ms. Aundrea Bricker  
Mr. and Mrs. Dale A. Broekemeier  
Mr. and Mrs. Stephen M. Bruckner  
Mr. and Mrs. Joseph P. Brudney  
Ms. Megan Brudney and Mr. Adam Fritz  
Mr. Helmut E. Brugman  
Mr. and Mrs. Alfred J. Buda  
Mr. Nicholas A. Buda  
Mr. and Mrs. Daniel E. Burkey  
Mr. Joseph A. Burns  
Mr. and Mrs. Jonathan D. Busse  
Cargill, Inc.  
Mr. Michael C. Carroll and  
Ms. Linda R. Marchello  
Mr. and Mrs. James Chambers  
Mr. and Mrs. Robert Cimino  
Clark Creative Group

Dr. and Mrs. Robert M. Cochran II  
 Ms. Susan Cohn  
 Mr. and Mrs. Dan T. Collins  
 Ms. Carmella Cosentino  
 Ms. Constance Cosentino  
 Dr. and Mrs. Joel T. Cotton  
 Mr. and Mrs. Edward A. Crouchley  
 Dr. Timothy J. Crowley and  
 Mrs. Celann LaGreca  
 Mr. and Mrs. Hal Daub  
 Mrs. Carroll A. Dischner  
 Mrs. Diane L. Dobrinska  
 Mr. and Mrs. Chris Dolejs  
 Mrs. Mary Kay Dolejs  
 Ms. Sandra C. Douglas  
 Mr. and Mrs. Scott S. Draper  
 Mr. and Mrs. Curtis M. Drew  
 Ms. Janice Duffy  
 Mr. Dennis Duncan  
 Dr. Catherine M. Eberle  
 Mr. and Mrs. Lee J. Ehlers  
 Mr. and Mrs. Michael E. Elston  
 Dr. and Mrs. Paul W. Esposito  
 Executive Solutions  
 Mr. and Mrs. Duane Fenner  
 Dr. and Mrs. Thomas P. Ferlic  
 Mr. Timothy M. Fitzgerald  
 Ms. Katherine Fitzgerald-Grandsaert  
 Mr. and Mrs. Edgar H. Fleming  
 Mr. and Mrs. William G. Foral  
 Mr. and Mrs. Peter A. Froelicher  
 Mrs. Marge From  
 Rev. Thomas D. Furlong  
 Mr. and Mrs. Joseph M. Gasnick  
 Dr. and Mrs. Michael F. Giitter  
 Mr. and Mrs. Thomas S. Goc  
 Mr. and Mrs. James K. Goodman  
 Dr. John L. Gordon  
 Mr. and Mrs. Brad Grabill  
 Mr. and Mrs. Robert W. Grate  
 Ms. Juanita R. Green  
 Mrs. Sharon Marvin Griffin  
 Mr. Michael P. Guinane  
 Mr. and Mrs. Charles A. Haas  
 Mr. Nathan Hagge  
 Mr. and Mrs. William J. Hahn, Jr.  
 Mr. Arthur Haney and Ms. Marie Larchick  
 Mr. and Mrs. William G. Hanley  
 Mrs. Elizabeth H. Harris  
 Mr. Robert W. Hasebrook  
 Mr. and Mrs. Dan Haske  
 Mr. and Mrs. Clair F. Hausman  
 Ms. Mary Clare Haven  
 Mr. Clarence E. Heaney Jr.  
 Mr. and Mrs. Ronald J. Heath  
 Dr. and Mrs. Michael Heaton, Jr.  
 Mr. and Mrs. Matthew F. Heffron  
 Mrs. Nancee E. Hill  
 Ms. Janet M. "Tina" Holquist  
 Mr. and Mrs. James D. Honz  
 Mr. and Mrs. Moses Howard  
 Ms. Elizabeth A. Hruska  
 HSMC Orizon LLC  
 Mr. and Mrs. Steven R. Hughes  
 Mr. and Mrs. Stephan M. Hutfless  
 Dr. and Mrs. Thomas J. Inray  
 Interstate Printing  
 Ms. Mary Irene Jasper  
 Mr. and Mrs. Timothy J. Jeffrey  
 Mr. and Mrs. David H. Jellen  
 Mr. and Mrs. Rick T. Jensen  
 Jerry Ryan Clothing & Sportswear  
 Ms. Sheila K. Johns  
 Ms. Felecia A. Johnson  
 Mr. and Mrs. George D. Johnson  
 Ms. Marie G. Johnson  
 Mr. and Mrs. Ryan K. Johnson  
 Mr. and Mrs. John S. Kampfe  
 Mr. and Mrs. Kenneth E. Kampfe  
 Mr. and Mrs. John J. Kaplan, Sr.  
 Ms. Cathy Katzenberger  
 Mr. and Mrs. Peter M. Kelleher  
 Mr. and Mrs. David M. Keller  
 Ms. Kathleen A. Kelley  
 Mr. and Mrs. Daniel J. Kennelly, Jr.  
 Mr. Patrick W. Kennison and  
 Ms. Mary K. Higgins  
 Mr. and Mrs. Charles R. Kilgore  
 Mr. and Mrs. William R. Kingston  
 Mr. and Mrs. Daniel C. Kinsella  
 Mr. and Mrs. William M. Kizer, Jr.  
 Knights of Columbus St. Wenceslaus  
 Mr. and Mrs. Richard Knobbe  
 Knudson Appraisal Services  
 Mr. and Mrs. Eugene J. Koenig  
 Mr. and Mrs. Randall E. Kollasch  
 Mr. and Mrs. Donald H. Korff  
 Mr. and Mrs. Gerald C. Korth  
 Mr. and Mrs. James F. Kotulak  
 Mr. and Mrs. Joe Kotulak  
 Dr. and Mrs. Richard L. Kozal  
 Dr. and Mrs. Bernard L. Kratochvil  
 Ms. Susan M. Kratochvil  
 Mrs. Vivienne Kreer  
 Mr. and Mrs. Clifford A. Kreifels  
 Mrs. Alicia C. Kroupa  
 Mr. and Mrs. Matthew R. Kubat  
 Mr. and Mrs. Kris Kuhn  
 Mr. and Mrs. Thomas J. Kutilek  
 Mr. and Mrs. William A. Laird  
 Ms. Jean M. Lamar  
 Rev. Ralph A. Lammers  
 Mr. and Mrs. Thomas Lanning  
 Mr. and Mrs. Ronald J. Lassek  
 Mr. and Mrs. Leslie J. Lawless  
 Mr. and Mrs. Michael L. Liljedahl  
 Mr. and Mrs. Ryan M. Lindberg  
 Mr. and Mrs. Stephen P. Lindsay  
 Mrs. Eugenia Linse  
 Rev. Charles A. Lintz  
 Mrs. Carol I. Logan  
 Dr. and Mrs. Gernon A. Longo  
 Mr. and Mrs. John M. Longo  
 Mr. and Mrs. David D. Loschen  
 Mr. and Mrs. Joseph D. Lynch  
 Ms. Kaitlyn Maloney  
 Mr. and Mrs. Marvin G. Mammaingia  
 Mr. Nicholas Mandel  
 Mrs. Jane Manganaro  
 Mr. John P. Mayhan  
 Mr. and Mrs. Edward J. McCarthy  
 Mr. and Mrs. Scott A. McCarthy  
 Mr. Robert P. McCaslin  
 Ms. Susan McCaslin  
 Mr. and Mrs. John S. McCollister  
 Mr. and Mrs. Kevin P. McCoy  
 Mr. and Mrs. Gerald F. McDonald  
 Mr. Dan McGill  
 Mr. and Mrs. James C. McGill  
 Mr. and Mrs. Patrick R. McGill  
 Mr. and Mrs. Robert R. McGill  
 Ms. Maureen E. McGrath  
 Ms. Mary C. McHugh  
 Mrs. Mary Patricia McKeon  
 Mr. David R. McKinney  
 Mr. and Mrs. Kenneth R. Megel  
 Mr. and Mrs. Thomas O. Messersmith  
 Mr. Matthew Meyer  
 Ms. Mary Kathleen Miklas  
 Dr. Paul C. Mileris  
 Ms. Carol Miller  
 Mr. and Mrs. John R. Mimick  
 Mr. John D. Minton  
 Ms. Cynthia Misterek  
 Mr. and Mrs. Robert N. Mockler  
 Ms. Audrey D. Moeller  
 Dr. and Mrs. John W. Monson  
 Mrs. Suzanne M. Moore  
 Mr. and Mrs. John T. Morey  
 Mr. Stephen J. Mossman  
 Mulhall's Nursery  
 Mr. and Mrs. Robert Mullin, Jr.  
 Mr. and Mrs. John C. Naatz  
 Ms. Velma Naber

Nebraska Auctioneers Association  
 Ms. Amy Nelson  
 Ms. Holly Nolan  
 Rev. James F. Novotny  
 Mr. and Mrs. John G. Obermiller  
 Mr. and Mrs. James O'Brien  
 Mr. and Mrs. William D. O'Brien  
 Mr. and Mrs. Ryan P. O'Connor  
 Mr. Thomas Ollison  
 Ms. Kay Olson  
 Dr. Lynn Olson



Ms. Katherine Ottoson  
 Mr. Eric B. Oxley  
 Pacemaker Pools Of Omaha, Inc.  
 Mr. and Mrs. Glen R. Palmer  
 Ms. Mary C. Palmesano  
 Mr. and Mrs. Emil Papke  
 Mr. and Mrs. Kenneth F. Patry  
 Peerless Energy Systems  
 Mr. and Mrs. Greg A. Perry  
 Mr. and Mrs. Rick Peterson  
 Mr. John A. Phelps  
 James Pietro D.D.S., PC  
 Rev. Robert F. Preisinger  
 Mr. and Mrs. Robert J. Price  
 Mr. and Mrs. John W. Pritchard

Mr. and Mrs. William S. Pritchard  
 Mr. and Mrs. James D. Quinn  
 Mr. Scott Radniecki and Ms. Abby Bird  
 Mr. and Mrs. Daniel G. Ramaekers  
 Mr. and Mrs. Donald A. Ranheim  
 Ms. Mary Jane Rasher  
 Mr. and Mrs. David L. Ratekin  
 Mr. and Mrs. Jerry L. Rauterkus  
 Mr. and Mrs. Edward T. Regan  
 Mr. Eric L. Reynolds  
 Mr. and Mrs. Randall R. Riley  
 Rev. John C. Rizzo  
 Mr. and Mrs. Lawrence Rollins  
 Mr. and Mrs. James Emmet Root  
 Mr. and Mrs. Michael E. Root  
 Mr. and Mrs. Clark A. Rosenlof  
 Mr. and Mrs. James E. Rosenthal  
 Dr. Roger W. Roubal  
 Mr. and Mrs. Derrick J. Rouse  
 Mr. George C. Rozmarin  
 Mrs. Marilyn C. Ryan  
 Mr. and Mrs. Jeffrey F. Sailer  
 Mr. and Mrs. Terrence J. Salerno  
 Mr. and Mrs. Craig M. Sall  
 Mr. and Mrs. Robert C. Schropp  
 Ms. Alice T. Schumacher  
 Dr. Barbara M. Schweiger  
 Mrs. Reannie M. Scott  
 Mr. and Mrs. Clint Seemann  
 Dr. and Mrs. Thomas W. Seidel  
 Mr. and Mrs. John G. Sharp  
 Mr. and Mrs. Richard D. Shively  
 Mr. and Mrs. Todd Simon  
 Mr. and Mrs. Daniel S. Slattery  
 Mrs. Thelma "Teddi" Slattery  
 Mr. and Mrs. James B. Smith  
 Dr. and Mrs. James F. Smith  
 Mr. Russell E. Smith  
 Mr. and Mrs. Jeff Snyder  
 Mr. Leonard M. Sommer  
 Mr. and Mrs. Mathew J. Speiker  
 Mr. and Mrs. Robert E. Spence

Mr. and Mrs. Loren M. Steenson  
 Mr. Lester V. Steffen  
 Mr. and Mrs. Joel Stenberg  
 Mr. and Mrs. Charles R. Stevens  
 Mr. Thomas E. Stevens and  
 Ms. Ginny Daisley  
 Mr. and Mrs. Joshua Stover  
 Philip E. Strevey, DDS, PC  
 Mr. and Mrs. George M. Stryker  
 Dr. and Mrs. John T. Sullivan  
 Mr. and Mrs. Louis Talamo  
 Mr. and Mrs. Lawrence D. Tennison  
 Mr. Thomas J. Thibodeau  
 Mr. and Mrs. Maurice J. Thiele  
 Ms. Sharon E. Thonen  
 Mr. and Mrs. Thomas L. Thrasher  
 Ms. Margaret M. Thurber  
 Mr. Yve Titus  
 Mrs. Ann B. Townley  
 Dr. and Mrs. Robert C. Townsend  
 Mr. and Mrs. Scott E. Trofholz  
 Dr. and Mrs. Dean J. Tuma  
 Mr. and Mrs. David J. Tvrdik  
 Mr. and Mrs. Robert Urbanski  
 Mr. Francis Vail  
 Ms. Ann M. Van Hoff  
 W.H. Ferer Co., LLC  
 Mr. and Mrs. Michael J. Wade  
 Mr. and Mrs. Jeffrey P. Wageman  
 Mr. Dennis E. Walsh  
 Mr. and Mrs. George A. Wanek  
 Mr. and Mrs. James D. Wegner  
 Mr. and Mrs. Herman D. Weist  
 Mr. and Mrs. Daniel J. Wentz  
 Western Capital Resources, Inc.  
 Ms. Erin Wetzel  
 Mr. and Mrs. Matthew Wheeler  
 Mr. and Mrs. James J. Wilwerding  
 Mr. Leo J. Wilwerding  
 Mr. Alexander Wolf  
 Mrs. Marguerite M. Worthing  
 Mr. Patrick Zach

Ms. Rosemary P. Zukaitis  
**\$1 - \$99**  
 Mr. and Mrs. Fred J. Aliano, Sr.  
 Ms. Mary M. Allen  
 Mr. and Mrs. Michael J. Ambrose  
 Ladies Ancient Order of Hibernians  
 Mr. and Mrs. Phillip Anderson  
 Mr. and Mrs. Scott D. Anderson  
 Ms. Suzanne S. Arney  
 Ms. Emily Atherton  
 Ms. Lauren Baker  
 Mrs. Jeanne Barmettler  
 Mr. and Mrs. Paul Baumert  
 Mr. and Mrs. Jan Stephen Baxter  
 Ms. Teresa Beaufait  
 Mr. and Mrs. Melvin G. Beckman  
 Mr. and Mrs. Steven C. Beckwith  
 Mrs. Ruth C. Beers  
 Mrs. Madeleine O. Begley  
 Ms. Jean Bellinghausen  
 Ms. Mary Bender  
 Mrs. Kathleen Ann Bermel  
 Ms. Nancy Bernard  
 Mrs. Dorothy M. Beutler  
 Mr. and Mrs. Edward A. Bianchi  
 Ms. Karen Bluvas  
 Mr. and Mrs. John W. Bogema  
 Mr. and Mrs. Arnett J. Bonner, Sr.  
 Ms. Kristine Bope  
 Ms. Megan Bosch  
 Mr. and Mrs. James T. Boyle  
 Mr. and Mrs. Andrew D. Bradley  
 Ms. Kathleen J. Bradley  
 Mr. and Mrs. Lawrence J. Brandt  
 Mr. Benjamin Branigan  
 Mr. and Mrs. Floyd E. Bratton  
 Bresnahan Dental Office  
 Dr. and Mrs. William J. Bresnahan  
 Ms. Charlene Brown  
 Mr. and Mrs. Monte L. Brown  
 Mr. and Mrs. James Brudney  
 Mr. and Mrs. David K. Bruening



Mrs. M. Patricia Buckley	Mr. Keith W. Dubas	Mr. and Mrs. Ralph M. Gibbons	Mr. Ernest F. Hobza
Mr. Max J. Burbach	Mrs. Joyce M. Duffy	Mrs. Marjorie H. Gillen	Mr. Tom Hoff
Mr. and Mrs. Daniel J. Burns	Mrs. Geraldine F. Dunne	Mr. and Mrs. Donald G. Gilpin	Mr. and Mrs. Jeffrey S. Hollenbeck
Mr. and Mrs. Jonathan J. Burt	Mr. and Mrs. William P. Dwyer	Ms. Rebecca G. Glasson	Mrs. Jo Holloway
Mr. and Mrs. Ben J. Burton	Eclectic Book Club	Mr. Gregory J. Glenn	Mr. Joe Holm and Ms. Mary P. McHale
Mr. and Mrs. Chris Buschelman	Dr. and Mrs. John J. Edney	Mr. and Mrs. Richard L. Goc	Mr. and Mrs. Jason R. Hornberg
Ms. Rebecca A. Buxter	Mr. and Mrs. Patrick W. Egan	Mr. Frank A. Godek	Mr. J. Martin Hosking, Jr.
Mrs. Mary E. Carlson	Ms. Lindsay A. Elias	Mr. and Mrs. Robert M. Gonderinger	Ms. Felecia P. Howard
Mrs. Suzanne M. Carlson	Mrs. Mary Jo Ellis	Mr. and Mrs. Chad Gorr	Ms. Jennifer Hrbek
Ms. Frances Cervantes	Mr. and Mrs. Melvin B. Engler	Ms. Kathryn Gray	Mr. and Mrs. Joseph J. Hromadka
Mrs. Marilyn M. Champion	Mr. and Mrs. Donald L. Erftmier, Jr.	Mr. and Mrs. John T. Green	Mr. and Mrs. Robert F. Huerter
Mr. and Mrs. William Champion	Mr. and Mrs. Robert C. Ertz	Mr. and Mrs. Rodney Green	Mr. and Mrs. Michael K. Huffer
Mrs. Catherine M. Chapman	Mr. and Mrs. Daniel Esch	Ms. Karen M. Griffin	Mr. and Mrs. Al Ihnen
Mr. Rugerio S. Chavez	Mr. and Mrs. Joe Esser	Ms. Becky Grosserode	Mrs. Dorothy J. Insolera
Mrs. Evangeline M. Chlopek	Dr. and Mrs. Thomas M. Fangman	Ms. Deann Grovijohn	Ms. Patricia J. Jackson
Mr. and Mrs. Dennis P. Christianson	Mr. Hermann J. Fassbind and Ms. Sheila J. Neary	Mr. and Mrs. Ronald W. Grummert	Ms. Susan Jackson
Ms. Candy Clark	Mr. and Mrs. Gary R. Feldbauer	Mr. and Mrs. Roger A. Hall	Mr. and Mrs. Mostafa Jamshidi
Mr. and Mrs. Richard M. Coffey	Mrs. Rose K. Feldman	Mr. Tim Hamer	Mr. and Mrs. Michael C. Jensen
Ms. Jane E. Cogan	Mr. Thomas E. Feroni	Dr. and Mrs. Richard P. Haney	Ms. Judith A. Jobert
Ms. Jeanne M. Cole	Ms. Susan Ferri	Mr. and Mrs. James J. Hannam	Mr. and Mrs. James E. Johannes
Mr. and Mrs. John D. Condon	Mr. and Mrs. Jeffrey H. Ferris	Mr. and Mrs. Rick Hansen	Ms. Kathleen T. Johnson
Mr. and Mrs. Anthony B. Connelly	Ms. Mary Kay Ficencic	Mrs. Kari K. Harding	Mr. and Mrs. Robert D. Johnson
Mr. and Mrs. Daniel J. Connelly	Mr. and Mrs. Gerald D. Ficke	Ms. Debra Harm	Ms. Violadora Johnson
Ms. Victoria Coon	Mr. and Mrs. Allen M. Fickenscher	Mr. and Mrs. Lawrence F. Harr	Mr. and Mrs. Joseph R. Julian
Ms. Lynn Marie Corbeil	Mr. and Mrs. Charles J. Filipi	Mr. and Mrs. Timothy J. Harrington	Ms. Susan K. Kalina
Mrs. Mary Virginia Corkle	Mr. and Mrs. Michael T. Findley	Mr. and Mrs. Joseph G. Hartman	Mr. Daniel J. Kalkowski
Dr. and Mrs. Herbert Crowley	Ms. Mary B. Fisher	Ms. Helen A. Harvey	Mr. and Mrs. Lawrence L. Kampschneider
Ms. Jessica A. Daley	Mr. and Mrs. Robert J. Florell	Mrs. Mary Jane Harvey	Mr. and Mrs. James H. Keene III
Ms. Karen Daneu	Ms. Mary E. Fontanazza	Mr. and Mrs. Randy R. Haug	Mr. and Mrs. Patrick J. Kelleher
Mr. and Mrs. William C. Dankert	Mr. Richard J. Forman, Jr.	Ms. Renee Hausmann	Ms. Jane Kelley
Day Spring Ministries	Mr. and Mrs. David A. Freeberg	Hawk's Pizzas N Pints LLC	Mr. and Mrs. Michael R. Kelley
Mr. and Mrs. Kory Delkamiller	Mr. and Mrs. John J. Frenking	Mrs. Adelaide R. Hays	Mr. and Mrs. Richard W. Kelley, Jr.
Mr. Donald C. Dendinger	Mr. and Mrs. Charles Freyermuth	Mr. and Mrs. John G. Headley	Mrs. Kathleen T. Kelly
Ms. Anne Determan	Mr. and Mrs. Leonard R. Frodyma	Mr. and Mrs. Richard J. Hearn	Mrs. Patricia C. Kennelly
Mr. James C. Diaz	Mr. and Mrs. John H Fullenkamp	Ms. MaryLou Hegarty	Mr. Tim Kestel
Mr. and Mrs. Daniel E. Dineen	Ms. Nancy Fullwood	Mr. and Mrs. David L. Heller	Mr. and Mrs. Michael King
Mr. and Mrs. Rodger L. Dolson	Mr. and Mrs. Jonathan B. Gargano	Ms. Nancy C. Hemesath	Ms. Margaret Kinney
Mr. and Mrs. Patrick Donahue	Mr. and Mrs. Bruce M. Garver	Mr. and Mrs. Donald J. Hieger	Ms. Angie K. Kizer
Ms. Norma Jean Dorsey	Mr. and Mrs. Gary J.H. Gerding	Mr. and Mrs. Thomas Hill	Ms. Jo Anne M. Klosner
Mr. Thomas Gulizia and Ms. Chelsi L. Dotson	Mr. and Mrs. John M. Gerrard	Mr. and Mrs. Francis P. Hilt	Mr. and Mrs. Joseph E. Klosner
Ms. Leslie A. Douglas	Mr. and Mrs. Walter D. Gibbins, Jr.	Ms. Kathleen Hitzemann	Mr. and Mrs. Kenneth Kluck
Dr. and Mrs. Frank A. Driscoll		Mr. and Mrs. Kevin Hitzemann	Mr. and Mrs. Kenneth B. Knox

Ms. Maria Anderson Knudtson	Ms. Lisa Martin	Ms. Sally Nellson	Mr. Mearl J. Pruitt
Mr. and Mrs. Richard L. Koubsky	Mr. and Mrs. James G. Marx	Mr. and Mrs. Craig Nelson	Mr. Eric Pryor
Mr. and Mrs. Christopher Kowal	Ms. Anne L. Maschman	Mr. and Mrs. John E. Nelson	Mr. and Mrs. Thomas J. Purcell III
Mrs. Nancy L. Kracher	Ms. Elizabeth B. Mavelle	Ms. Devon M. Niebling	Mr. and Mrs. Gary W. Radil
Mr. Larry F. Krayneski	Ms. Marlene K. McCann	Mr. and Mrs. Kenneth W. Nielsen	Mr. and Mrs. Jon R. Radosta
Drs. Thomas A. and Mary H. Kuhlman	Mr. and Mrs. Steve McCarville	Dr. and Mrs. Stephen M. Nielsen	Ms. Joan Rasby
Ms. Cecelia A. Kuhn	Mr. and Mrs. Patrick A. McCaslin	North High School	Mr. and Mrs. John P. Raynor
Ms. Karen L. Kun	Ms. Kelly Patrice McDonald	Mr. Dennis E. Norton	Mr. and Mrs. John J. Reefe, Jr.
Mr. James J. LaHood, Jr.	Mrs. Mary McGahan	Mr. and Mrs. Dale Novacek	Mr. and Mrs. William L. Regnier
Mr. and Mrs. Steve LaHood	Mr. Craig A. McGill	Mr. and Mrs. Richard S. Novak	Mr. and Mrs. Joe J. Reifenrath
Ms. Lisa M. Lambert	Dr. and Mrs. James E. McGill	Mr. Michael J. Nuschy	Ms. Linda J. Richter
Mr. and Mrs. John P. Lammers	Ms. Jean M. McGill	Mr. and Mrs. James J. O'Brien	Ms. Nancy Rips
Mr. and Mrs. Joseph W. Lamoureux	Mr. and Mrs. James B. McGonigal	Mr. and Mrs. William M. Ohlinger	Mr. and Mrs. Del P. Roberts
Ms. Versa L. Lampkin	Mrs. Mary H. McGuire	Mrs. Kathleen O'Konski	Mr. Michael G. Rogers and Ms. Jill E. Thomsen
Ms. Joan F. Lang	Mrs. Phyllis McIntosh	Mrs. Theresa O'Neill	Mr. and Mrs. Robert E. Roh
Dr. and Mrs. Thomas J. Langdon	Mr. and Mrs. John McKenna	Mr. C. M. Oswald	Mr. and Mrs. Jeffrey Rohde
Mr. and Mrs. David Langenberg	Mr. and Mrs. Thomas H. McLeay	Pacific Barbers, Inc.	Ms. Ann E. Rose
Mrs. Jeri Langenegger	Mr. and Mrs. Kevin M. McManus	Ms. Anne M. Page	Mr. Larry Rose
Mr. and Mrs. Kenneth J. Larsen	Ms. Molly Meehan-Rasby	Mr. John R. Pakiz	Mr. and Mrs. Eric A. Rost
Ms. Erica L. Larson	Mr. and Mrs. Frederick M. Mendell	Mr. and Mrs. Ralph V. Palmer	Mr. and Mrs. Thomas T. Roubidoux
Le Jardin Garden Club	Mr. and Mrs. Lee Mendenhall	Ms. Alberta L. Panning	Mr. and Mrs. Jack R. Round
Mrs. Beverly A. Lemmers	Mr. and Mrs. William F. Meyers	Mr. Mark H. Panning	Mr. and Mrs. Shawn Rouse
Mr. and Mrs. Vincent P. Lenz	Ms. Kathleen A. Miller	Mr. and Mrs. John L. Parkert	Mr. and Mrs. Ralph R. Roza, Jr.
Mr. Edward P. Lindsay	Mr. and Mrs. Steven T. Miller	Dr. and Mrs. William J. Parr	Mr. and Mrs. Clinton T. Rushing
Mr. and Mrs. John Lindsay	Ms. Susan Newcommer Miller	Ms. Christine Parra	Mr. Edmund P. Russell
Mr. and Mrs. Richard W. Link	Mr. and Mrs. William J. Moeschler	Mr. James J. Pasioka	Mr. and Mrs. James T. Ruswick
Mr. and Mrs. John P. Livingston	Mr. and Mrs. Kevin J. Moran	Mr. and Mrs. John M. Peck	Mr. and Mrs. Donald E. Ruth
Ms. Michelle M. Logsdon	Dr. and Mrs. Matthew A. Mormino	Mr. and Mrs. David M. Pedersen	Mr. and Mrs. John C. Ryan
Ms. Jacqueline A. Loth	Mr. and Mrs. Edward G. Moser	Mr. and Mrs. Wayne Penka	Mrs. Nancy Ryan
Mr. and Mrs. John M. Lukowski	Ms. Ronda Motykowski	Mr. and Mrs. Tony Pesavento	SAC Federal Credit Union
Mr. and Mrs. Thomas J. Lund	Dr. and Mrs. Bruce Mowat	Ms. Jennifer N. Peterson	Mr. and Mrs. Patrick J. Salerno, Sr.
Mr. James F. Lynch	Mrs. Mary A. Muff	Ms. Jo Ann Peterson	Ms. Molly Salisbury
Mrs. Lois M. Lyons	Mrs. Harriet M. Mullin	Mr. and Mrs. Roger E. Pfeifer	Ms. Elise Sambol
Mr. and Mrs. Joseph A. Macchietto	Mr. and Mrs. Leo R. Murnan	Mr. and Mrs. Gregory F. Pflaum	Mr. and Mrs. Terrence E. Sammin
Mr. and Mrs. Jose Machado	Mrs. Karen Murphy	Mr. Phil Pijanowski	Mr. and Ms. Victor J. Samuel, Jr.
Mr. and Mrs. Gerald P. Maguire	Mr. and Mrs. Patrick Murphy	Mr. and Mrs. Gary Plotkin	Mr. Jose Sanchez and Ms. Athena Ramos
Mrs. Kathleen M. Maher	Mr. Lawrence "Butch" Murray	Mr. and Mrs. Jon P. Polan	Mr. and Mrs. Lynn Sauer
Ms. Angela Mainor	Ms. Gertrude M. Musgrave	Ms. Blanche M. Porter	Mr. and Mrs. Jeffrey Sauter
Ms. Mary Jo Malm	Mr. and Mrs. P. Joseph Myers	Mr. and Mrs. Gerald L. Porter	Mr. and Mrs. Joseph M. Scalzo
Ms. Constance Mangano	Mr. and Mrs. William L. Neal	Mr. and Mrs. Jeff Pospisil	Mrs. Donna Schatz
Ms. Michele Manning	Mrs. Ellen R. Neary	Mr. Michael T. Prendergast	Schemmer Associates, Inc.
Mr. and Mrs. Mike Mansour	Mr. John R. Neary	Mr. and Mrs. Ray Price	Mr. Michael J. Scherr
Mr. and Mrs. Curtis D. Marshall	Ms. Michaela A. Neary	Ms. Jill Prinz	

Mr. and Mrs. Stephen A. Scherr	Mr. and Mrs. Damon L. Strong	Ms. Rita Valdes	Mr. and Mrs. Daniel N. Witt
Ms. Kathryn Schinker	Mr. James A. Suchy	Mr. and Mrs. Irving Veitzer	Mr. and Mrs. Edward R. Witt
Mr. and Mrs. Melvin P. Schrader	Mr. and Mrs. Duane R. Sullivan	Mr. and Mrs. Michael J. Villone	Mr. Matthew Witt
Ms. Rose Schultz	Mr. and Mrs. Louis D. Sully	Mr. and Mrs. Ronald R. Volkmer	Mr. and Mrs. Terry L. Witt
Mr. William G. Schutz	Mr. A.J. Sundberg	Mr. and Mrs. Scott T. Vosika	Mr. and Mrs. John W. Wolff
Mr. and Mrs. Francis G. Schwarting	Mr. and Mrs. Francis Svoboda	Mr. Joseph Wagman	Ms. Lauren A. Wood
Mr. and Mrs. Kelly G. Scott	Mr. and Mrs. Robert F. Swartzbaugh	Mrs. Susan Walker	Mr. and Mrs. Warren C. Wood
Mr. and Mrs. Norbert A. Seitz	Mr. and Mrs. Michael E. Swerczek	Ms. Theresa Walker	Ms. Jacqueline Wozniak
Ms. Dorothy Setlak	Mr. and Mrs. Hugh D. Teitler	Mr. and Mrs. Daniel D. Walsh	Mrs. Charlotte C. Young
Ms. Leigh E. Shea	Mr. and Mrs. Carl Teplitsky	Ms. Nancy M. Walter	Mr. and Mrs. Robert J. Zagozda
Mr. and Mrs. Robert L. Shewan	Mr. and Mrs. Joseph F. Theiler	Mr. and Mrs. Gerald D. Warren	
Mr. David Shirley and Dr. Nancy Shirley	Mr. and Mrs. Kurt R. Theiler	Mr. and Mrs. David A. Waters	
Ms. Denise Shirley	Mr. and Mrs. Brian D. Thompson	Mr. and Mrs. Raymon Webster	
Mr. and Mrs. Brian T. Shoemaker	Ms. Gloria A. Thompson	Ms. Sherri Wehr	
Mrs. Kathleen M. Serghini Shoultz	Mr. and Mrs. D. Ted Thompson	Mrs. Jean B. Welch	
American Province Servants Of Mary	Ms. Mary Thomsen	Ms. Kathleen West	
Ms. Elizabeth A. Shrier	Ms. Catherine Tibbels	West Maple Dental Specialists	
Ms. Anna J. Sichmeller	Mr. and Mrs. Kenneth C. Tilford	Mr. and Mrs. Michael D. Weston	
Ms. Mary B. Siebler	Ms. Mary M. Timmerman	Ms. Ann Coyle White	
Mr. and Mrs. Steven K. Simonsen	Ms. Kathleen J. Tocco	Mr. and Mrs. Terry White	
Sinsinawa Dominicans	Ms. Rebecca A. Tracy	Ms. Tanya L. Whitehill	
Mr. Harold J. Slaughter	Dr. Louis F. Tribulato	Mrs. Theodore Whitney	
Mr. and Mrs. Charles A. Smith	Ms. Linda Trotter	Ms. Lynette Wiegler	
Mr. and Mrs. Stephen F. Spelic	Mr. and Mrs. Jeffrey E. Turley	Ms. Ann Marie Wik	
Mr. and Mrs. Donald W. Spielman	Mr. and Mrs. Michael Turner	Mr. Ray Williams	
Mr. and Mrs. Paul Stalp	Ms. Lynn F. Barry Uhl	Ms. Ella P. Willis	
Mr. and Mrs. Wayne Stevenson	Mr. Robert J. Ullip	Mr. and Mrs. Patrick M. Wilson	
Mr. and Mrs. Paul J. Strawhecker	Urban Financial Services Coalition	Dr. and Mrs. Terence M. Wilwerding	

**\*Please accept our apologies for any misspellings and /or omissions.**



Transforming inner-city education by providing academic excellence and student and family support to create a roadmap of success for our students.



2207 Wirt Street  
Omaha NE 68110  
402.451.5755

[CUESschools.org](http://CUESschools.org)

SATURDAY  
MARCH 30TH, 2019

PLEASE  
JOIN US FOR

*The Gathering*  
2019

A FUNDRAISER FOR

